

# February “All About Wialon” Webinar

12-12:30 pm ET

## Import and Export of WLP

# Agenda

1. What can we Import and Export from/to WLP format?
2. What is the meaning of 3 different Import types?
3. How can dynamic filter help you to use Import/Export?

# 1. What can we Import/Export from/to WLP format?

- Unit Properties
- Resource Content
- User Settings/Properties

# 1. What can we Import/Export from/to WLP format?

## Unit Properties

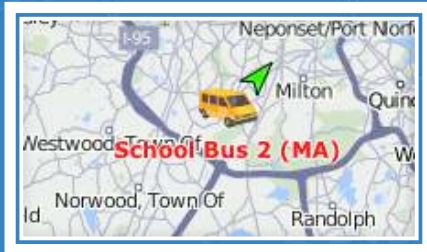

### Unit Properties – School Bus 2 (MA)



General



Icon

Advanced

Sensors

Custom Fields

Units ~~X~~ups

Commands

Eco Driving

Profile

Trip Detection

Fuel Consumption

Service Intervals

# 1. What can we Import/Export from/to WLP format?

## Unit Properties

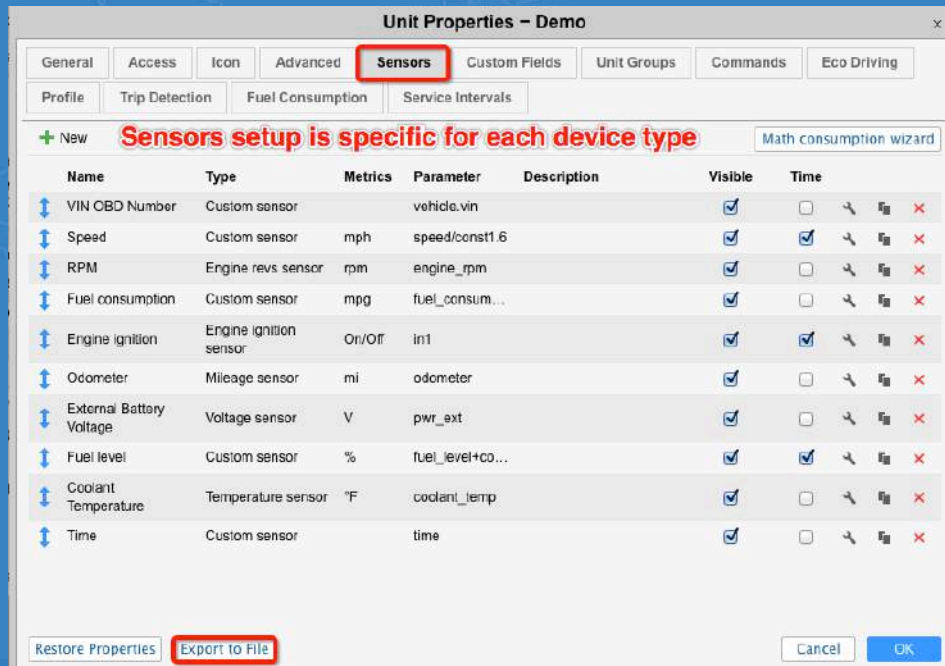

Unit Properties - Demo

General Access Icon Advanced **Sensors** Custom Fields Unit Groups Commands Eco Driving

Profile Trip Detection Fuel Consumption Service Intervals

+ New **Sensors setup is specific for each device type** Math consumption wizard

Name	Type	Metrics	Parameter	Description	Visible	Time				
VIN OBD Number	Custom sensor		vehicle.vin		<input checked="" type="checkbox"/>	<input type="checkbox"/>				
Speed	Custom sensor	mph	speed/const1.6		<input checked="" type="checkbox"/>	<input checked="" type="checkbox"/>				
RPM	Engine revs sensor	rpm	engine_rpm		<input checked="" type="checkbox"/>	<input type="checkbox"/>				
Fuel consumption	Custom sensor	mpg	fuel_consum...		<input checked="" type="checkbox"/>	<input type="checkbox"/>				
Engine ignition	Engine ignition sensor	On/Off	in1		<input checked="" type="checkbox"/>	<input checked="" type="checkbox"/>				
Odometer	Mileage sensor	mi	odometer		<input checked="" type="checkbox"/>	<input type="checkbox"/>				
External Battery Voltage	Voltage sensor	V	pwr_ext		<input checked="" type="checkbox"/>	<input type="checkbox"/>				
Fuel level	Custom sensor	%	fuel_level+co...		<input checked="" type="checkbox"/>	<input checked="" type="checkbox"/>				
Coolant Temperature	Temperature sensor	°F	coolant_temp		<input checked="" type="checkbox"/>	<input type="checkbox"/>				
Time	Custom sensor		time		<input checked="" type="checkbox"/>	<input type="checkbox"/>				

Restore Properties **Export to File** Cancel OK

# 1. What can we Import/Export from/to WLP format?

## Unit Properties

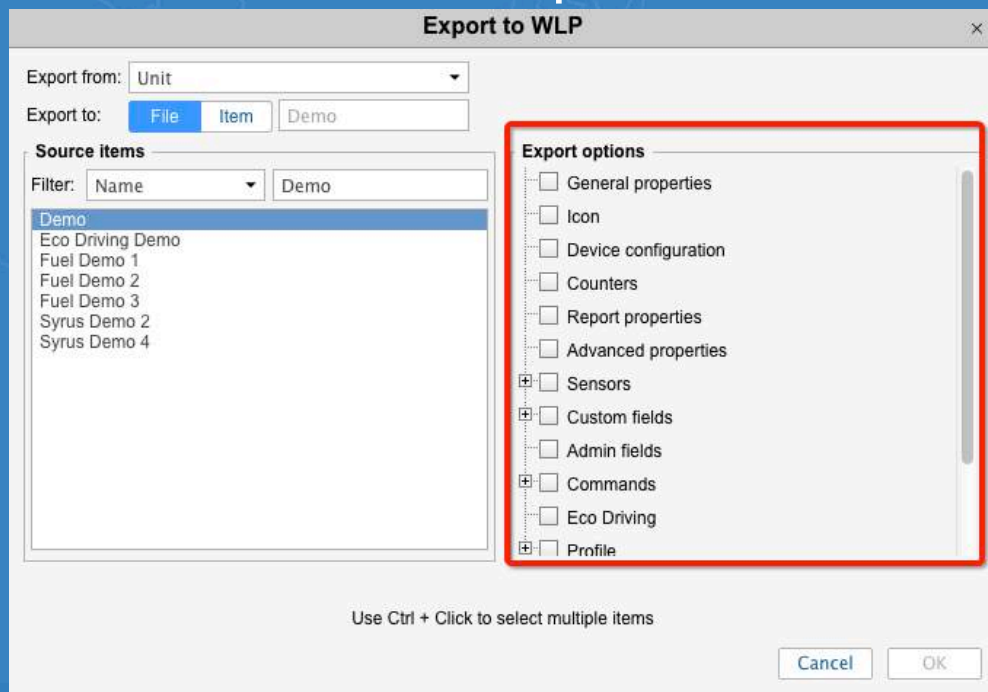

**Export to WLP**

Export from: Unit

Export to: File Item Demo

**Source items**

Filter: Name Demo

- Demo
- Eco Driving Demo
- Fuel Demo 1
- Fuel Demo 2
- Fuel Demo 3
- Syrus Demo 2
- Syrus Demo 4

**Export options**

- General properties
- Icon
- Device configuration
- Counters
- Report properties
- Advanced properties
- Sensors
- Custom fields
- Admin fields
- Commands
- Eco Driving
- Profile

Use Ctrl + Click to select multiple items

Cancel OK

# 1. What can we Import/Export from/to WLP format?

## Resource Content

Demo Resource

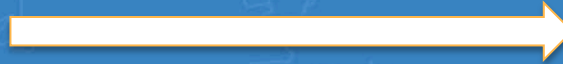

Client1 Resource

Client2 Resource

Client3 Resource

Client4 Resource

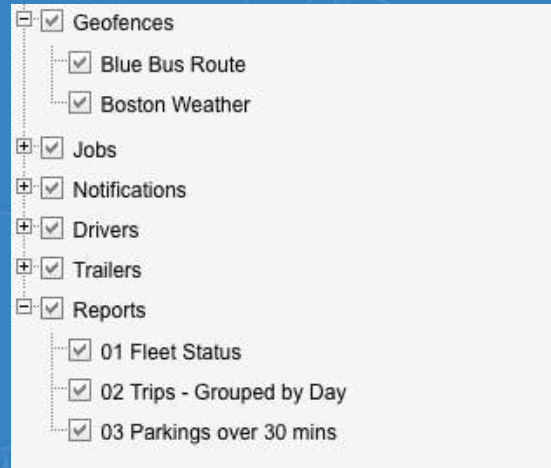

# 1. What can we Import/Export from/to WLP format?

## User Settings/Properties

Demo User



Client1 User

Client2 User

Client3 User

Client4 User

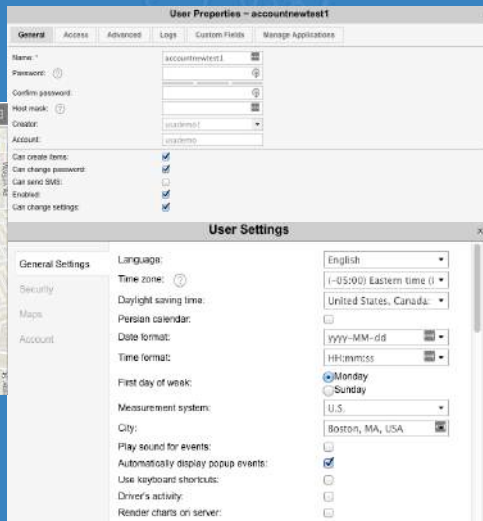
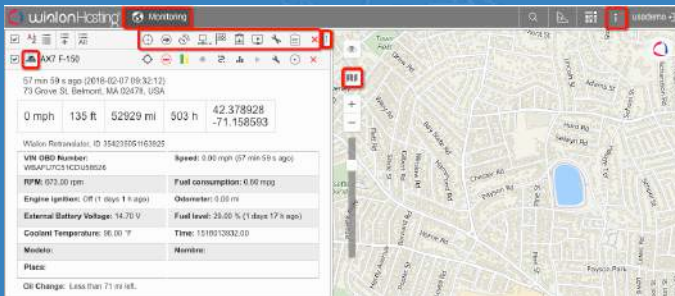



## 2. What is the meaning of 3 different Import types?

\*can be used only for unit settings and resource content

- *Replace:*  
data will be replaced completely.
- *Merge:*  
items with the same name will be replaced and the new items will be added.
- *Append:*  
items with the same name will be left intact and the new ones will be added.

# 3. How can dynamic filter help using Import/Export?

**Export to WLP**

Export from: Unit

Export to: File Item Demo

**Source items**

Filter:  Name  Creator  Account  Unique ID  Phone number  Device type  Unit group  Custom fields  Admin fields  Profile fields

**Export options**

- General properties
- Icon
- Device configuration
- Counters
- Report properties
- Advanced properties
- Sensors
- Custom fields
- Admin fields
- Commands
- Eco Driving
- Profile

Use Ctrl + Click to select multiple items

Cancel OK

**Import from WLP**

File name:  Click to choose file

Import type: Merge

**Import options**

- Sensors

**Des**

Filter:  Device type  Unit group  Custom fields  Admin fields  Profile fields

Wialon Retranslator 20

Use Ctrl + Click to select multiple items

Cancel OK



**Thank you for your attention!**