

How To Track Without GPS

Anthony Franklin
Partner Success Manager, North America

Agenda

- ❖ **No GPS, No Problem**
- ❖ **Wialon Settings for LBS**
- ❖ **Understanding LBS Monitoring & Notifications**

Overview of Global Positioning System

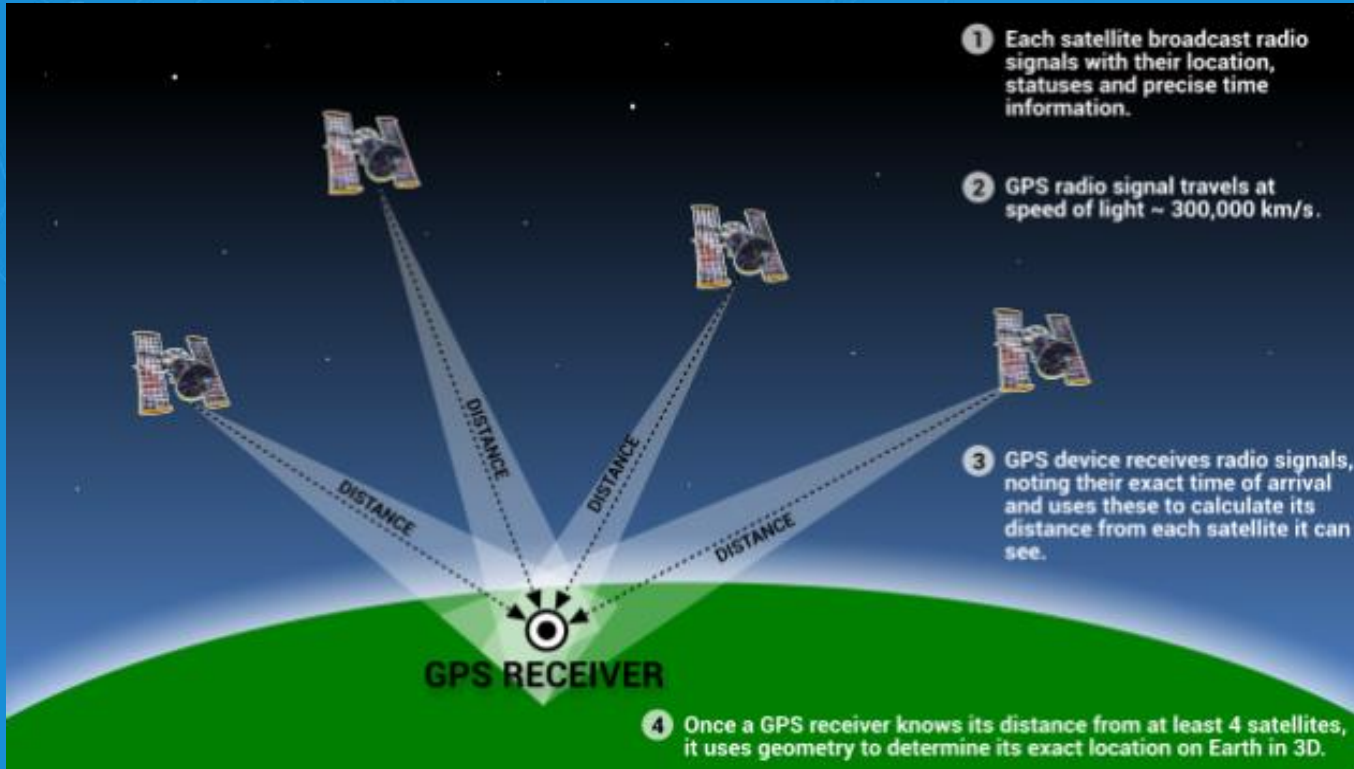

Why Use LBS Instead of GPS?

GPS Signal Loss:

- Dense Metro Areas
- Underground Parking
- Mountains

More Efficient:

- GPS Requires More Power
- Precise Location is Not Needed



What is LBS?

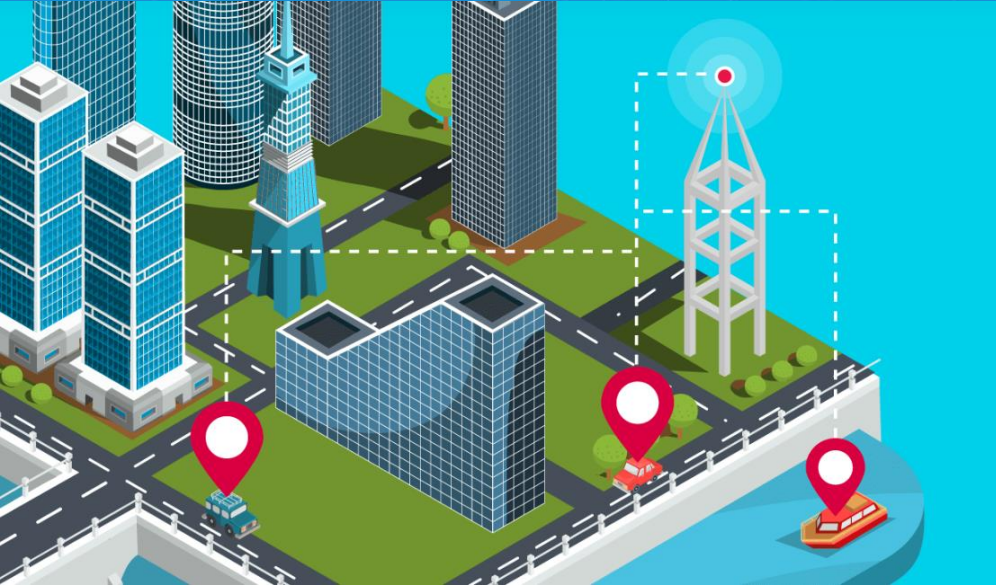

- Location Based Service
- Cross-check base station from device with our database
- Very dependable - Not as accurate

Wialon Settings for LBS

Device should
send at least
4 parameters



- mcc
- mnc
- lac
- cell_id

Time	Speed, mph	Coordinates	Altitude, ft	Location	Parameters
-05-2019 08:28:55 am	0	35.4280578477, -82.5353925892 (0)	3	Boylston Hw	gps_acc=0, mcc=310, mnc=260, lac=14105, cell_id=48412, report_id=0, report_type=0, movement_status=0, battery=99, packet_type=GTNMR
-05-2019 09:00:22 am	---	---	---	---	packet_type=GTPNA
-05-2019 09:00:46 am	0	35.4280578477, -82.5353925892 (0)	3	Boylston Hw	gps_acc=0, mcc=310, mnc=260, lac=14105, cell_id=48412, report_id=0, report_type=0, movement_status=0, battery=99, packet_type=GTNMR
-05-2019 09:00:46 am	0	35.4280578477, -82.5353925892 (0)	3	Boylston Hw	gps_acc=0, <u>mcc=310</u> , <u>mnc=260</u> , <u>lac=14105</u> , <u>cell_id=48412</u> , report_id=0, report_type=0, movement_status=0, battery=99, packet_type=GTSTR
-05-2019 09:11:30 am	---	---	---	---	packet_type=GTPNA
-05-2019 09:12:05 am	0	35.4280578477, -82.5353925892 (0)	3	Boylston Hw	gps_acc=0, mcc=310, mnc=260, lac=14105, cell_id=48412, report_id=0, report_type=0, movement_status=1, battery=99, packet_type=GTCTN
-05-2019 09:19:07 am	0	35.4280578477, -82.5353925892 (0)	3	Boylston Hw	gps_acc=0, mcc=310, mnc=260, lac=14105, cell_id=48412, report_id=0, report_type=0, movement_status=0, battery=99, packet_type=GTNMR
-05-2019 10:00:23 am	---	---	---	---	packet_type=GTPNA
-05-2019 10:00:47 am	0	35.4280578477, -82.5353925892 (0)	3	Boylston Hw	gps_acc=0, mcc=310, mnc=260, lac=14105, cell_id=48412, report_id=0, report_type=0, movement_status=0, battery=99, packet_type=GTNMR
-05-2019 10:00:47 am	0	35.4280578477, -82.5353925892 (0)	3	Boylston Hw	gps_acc=0, mcc=310, mnc=260, lac=14105, cell_id=48412, report_id=0, report_type=0, movement_status=0, battery=99, packet_type=GTSTR
-05-2019 10:27:35 am	---	---	---	---	packet_type=GTPNA
-05-2019 10:28:10 am	0	35.4280578477, -82.5353925892 (0)	3	Boylston Hw	gps_acc=0, mcc=310, mnc=260, lac=14105, cell_id=48412, report_id=0, report_type=0, movement_status=1, battery=99, packet_type=GTCTN
-05-2019 10:35:09 am	0	35.4280578477, -82.5353925892 (0)	3	Boylston Hw	gps_acc=0, mcc=310, mnc=260, lac=14105, cell_id=48412, report_id=0, report_type=0, movement_status=0, battery=99, packet_type=GTNMR

Wialon Settings for LBS

Unit Properties – Topflytech TLD1-A/E 4G

General Access Icon **Advanced** Sensors Custom Fields Unit Groups Commands Eco Driving

Profile Trip Detection Fuel Consumption Service Intervals

Unit label color

Track colors

- By trips
- Single
- By speed
- By sensor

Usage of sensor colors

Monitoring panel: ---

Motion state signs: ---

Battery level: Battery

Message validity filtration

Allow positioning by cellular base stations:

Skip invalid messages:

Minimum satellites:

Maximum HDOP value:

Maximum speed value:

Restore Properties Export to File Cancel OK

secumore_g200

24 s ago (2019-01-14 11:30:08)
Притыцкого ул., Минск, Беларусь

0 km/h 53.9066919267
27.4557583901

Parameters:

battery: 26	cell_id: 816
cell_id1: 813	cell_id2: 812
cell_id3: 21426	cell_id4: 21425
cell_id5: 2844	cell_id6: 594
fail: 0	gsm: 128
gsm1: 132	gsm2: 125
gsm3: 124	gsm4: 122
gsm5: 121	gsm6: 120
lac: 76	lac1: 76
lac2: 76	lac3: 7
lac4: 7	lac5: 7
lac6: 7	mcc: 257
mcc1: 257	mcc2: 257
mcc3: 257	mcc4: 257
mcc5: 257	mcc6: 257
mnc: 2	mnc1: 2
mnc2: 2	mnc3: 2
mnc4: 2	mnc5: 2
mnc6: 2	rx_level: -92
tr_status: 4227857407	

Understanding LBS Monitoring & Notifications

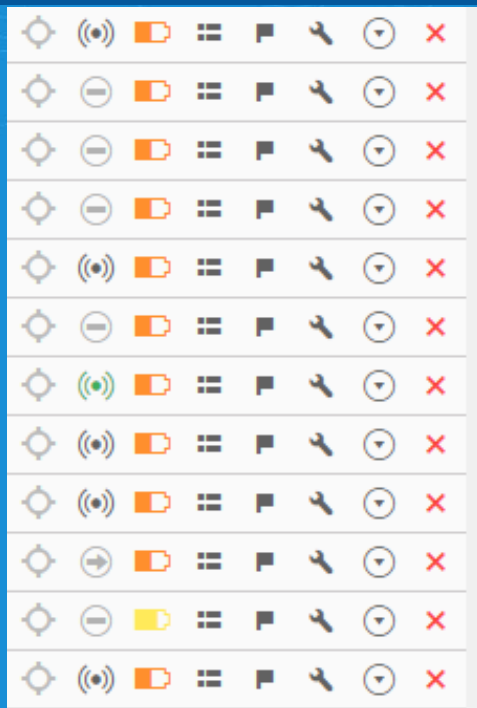

Monitoring Panel

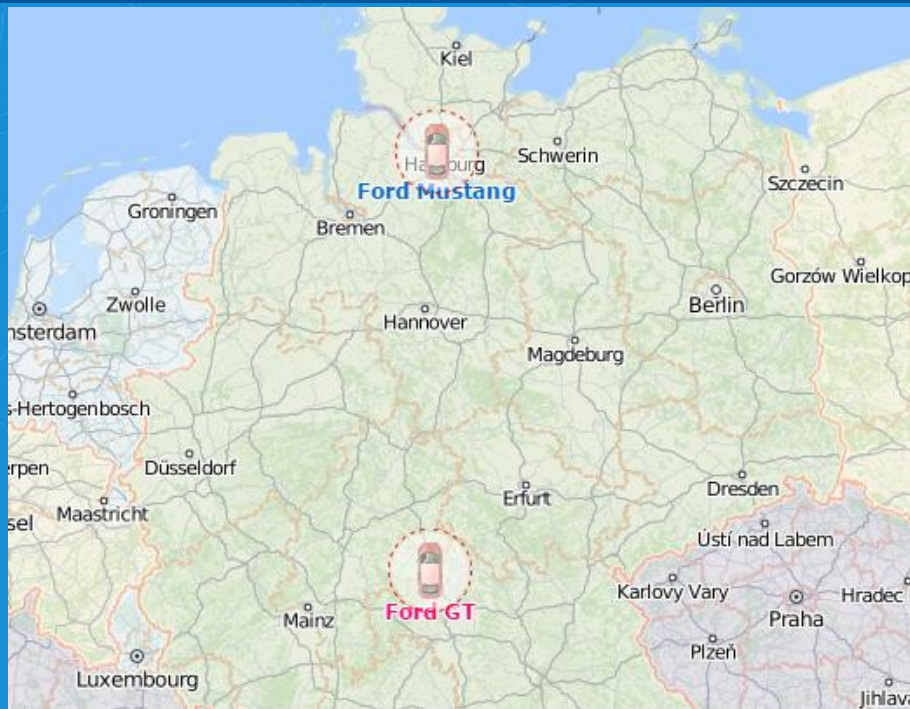

Display on Map

Interested in Trying LBS Tracking?

Follow the Steps

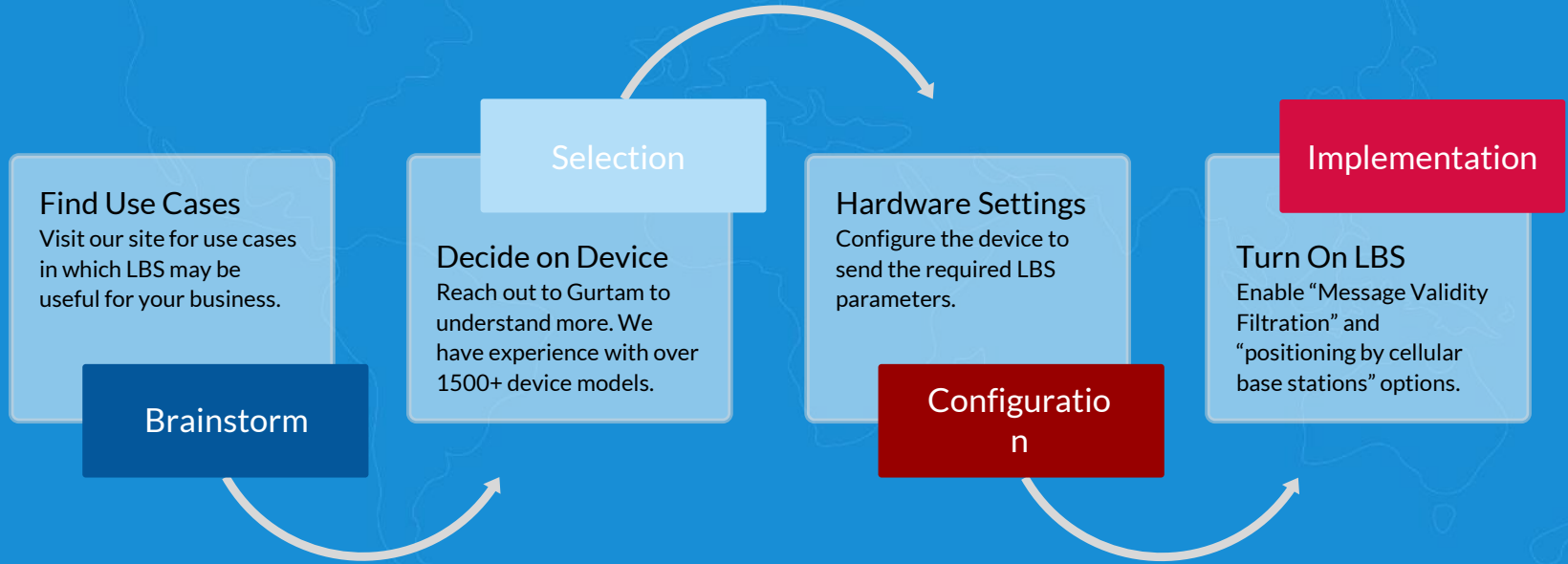



Thank You for Watching!
Any Questions?

Anthony Franklin
Partner Success Manager, North America



10th anniversary of Gurtam partner conference

Telematics

Partner conference

Minsk, Belarus

July 30 – August 1, 2019

<http://telematix2019.com>